

SKETCH

Applicant Correia
 Property Address 1931-1935 Addison St.
 City Berkeley County Alameda State CA Zip Code 94704
 Client _____
 Remarks _____

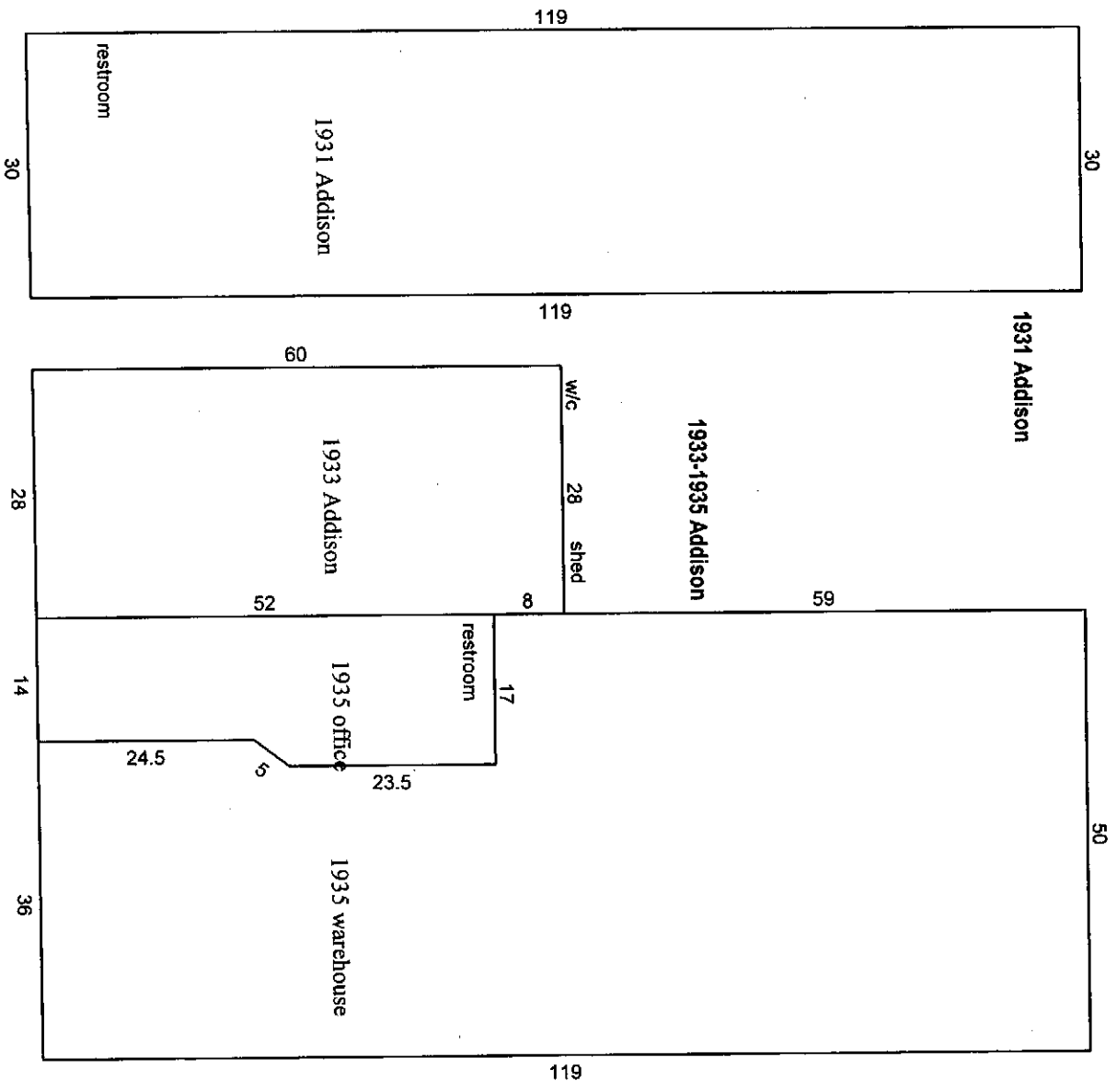

<p>1931 Addison</p> <p>Addison x119 = 3570 SF</p>		<p>1933-1935 Addison</p> <p>1933 Addison 28 x 60 = 1680 SF</p> <p>1935 office 14 x 52 = 728 3 x 25.5 = 76.5 Subtotal 804.5 SF</p> <p>1935 warehouse</p>	<p>Total</p> <p>17 x 67 = 1139 3 x 26.5 = 79.5 33 x 119 = 3927 Subtotal 5145.5 SF</p> <p>Total 7630 SF</p>
		<p>Total OTHER 11200 SF</p>	